Strike Up The Band
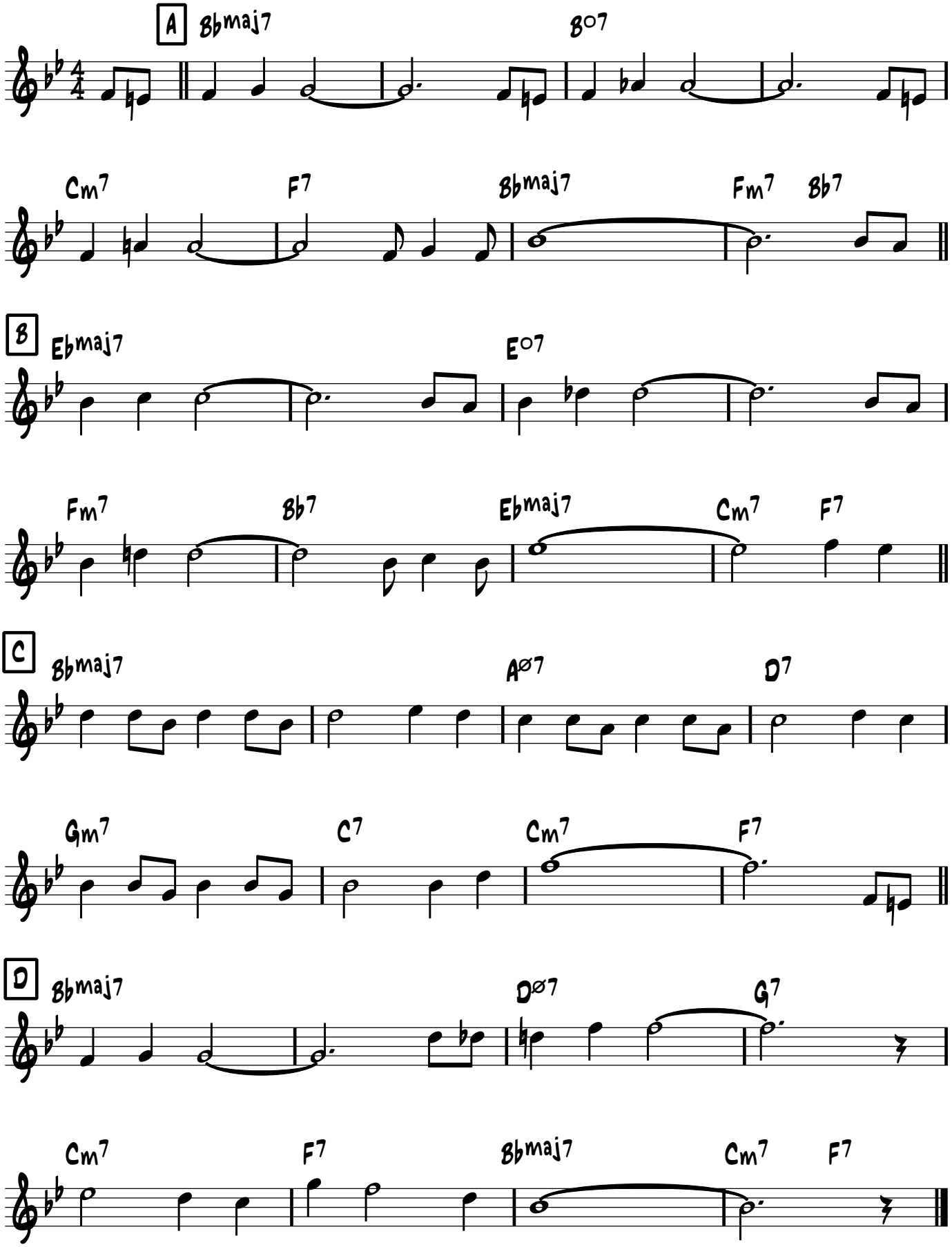
George Gershwin