(BassClef)

Smoke Gets In Your Eyes
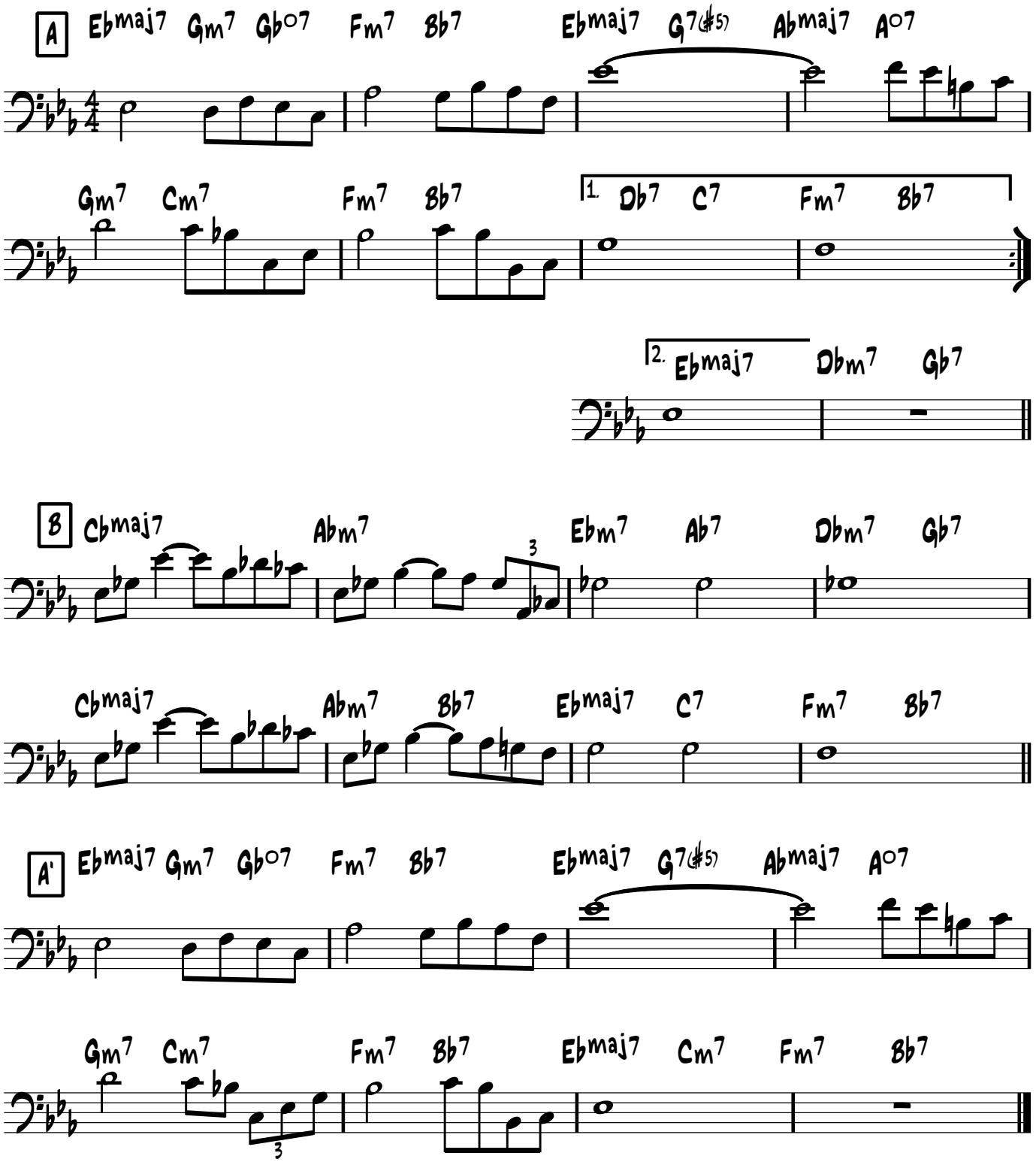
Jerome Kern