

(FROM "JAZZ GIANT")

# CHEROKEE

PLAY: BUD POWELL

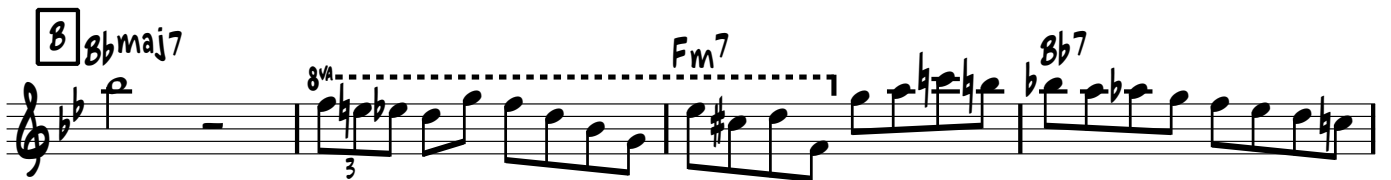
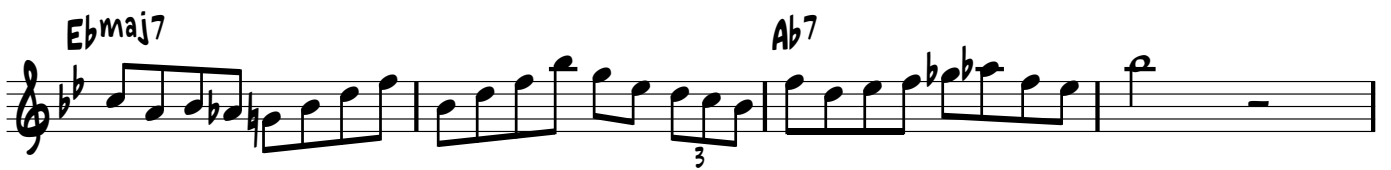

CHEROKEE/BUD POWELL

2 [C] C#m7

F#7 Bmaj7

Bm7 E7 Amaj7

Am7 D7 Gmaj7

[D] Bbmaj7

Fm7 Bb7

Ebmaj7 Ab7

Bbmaj7 C7

Cm7 F7 Bbmaj7

[E] Bbmaj7

Fm7 Bb7

Ebmaj7 Ab7

Bbmaj7 C7

Cm7 G7 Cm7 F7

CHEROKEE/BUD POWELL

**F**  $Bb\text{maj}7$   $Fm7$   $Bb7$

$Eb\text{maj}7$   $Ab7$   $Bb\text{maj}7$   $C7$

$Cm7$   $F7$   $Bb\text{maj}7$

**G**  $C\#m7$   $F\#7$   $G\text{maj}7$

$Bm7$   $E7$   $A\text{maj}7$

$Am7$   $D7$   $G\text{maj}7$

$Gm7$   $C7$   $Cm7$   $F7$

**H**  $Bb\text{maj}7$   $Fm7$   $Bb7$

$Eb\text{maj}7$   $Ab7$

$Bb\text{maj}7$   $C7$

$Cm7$   $F7$   $Bb\text{maj}7$