

(FROM "JAZZ GIANT")
TEMPUS FUGIT

MUSIC/PLAY: BUD POWELL

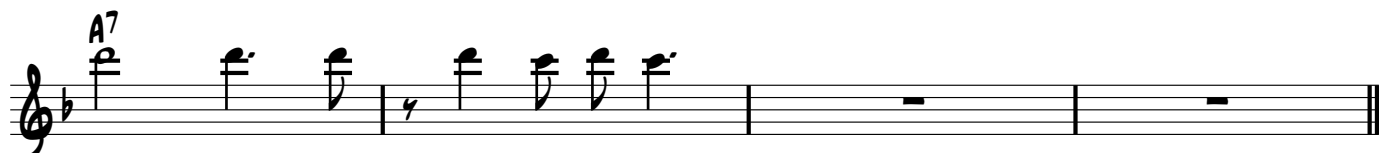

TEMPUS FUGIT/BUD POWELL

2

C A7

D Eø7

A7

Bø7

E7

A7

D7

A7

E A7

A7

8va

A7

8va

A7

8va

TEMPUS FUGIT/BUD POWELL
